

LOCATION MAP  
(NOT TO SCALE)

**LEGEND**

- ▲ IRON PIN SET
- △ IRON PIN FOUND
- POINT NOT SET
- MAG NAIL FOUND
- STEEL POST FOUND
- FENCE LINE
- TREE (AS NOTED)

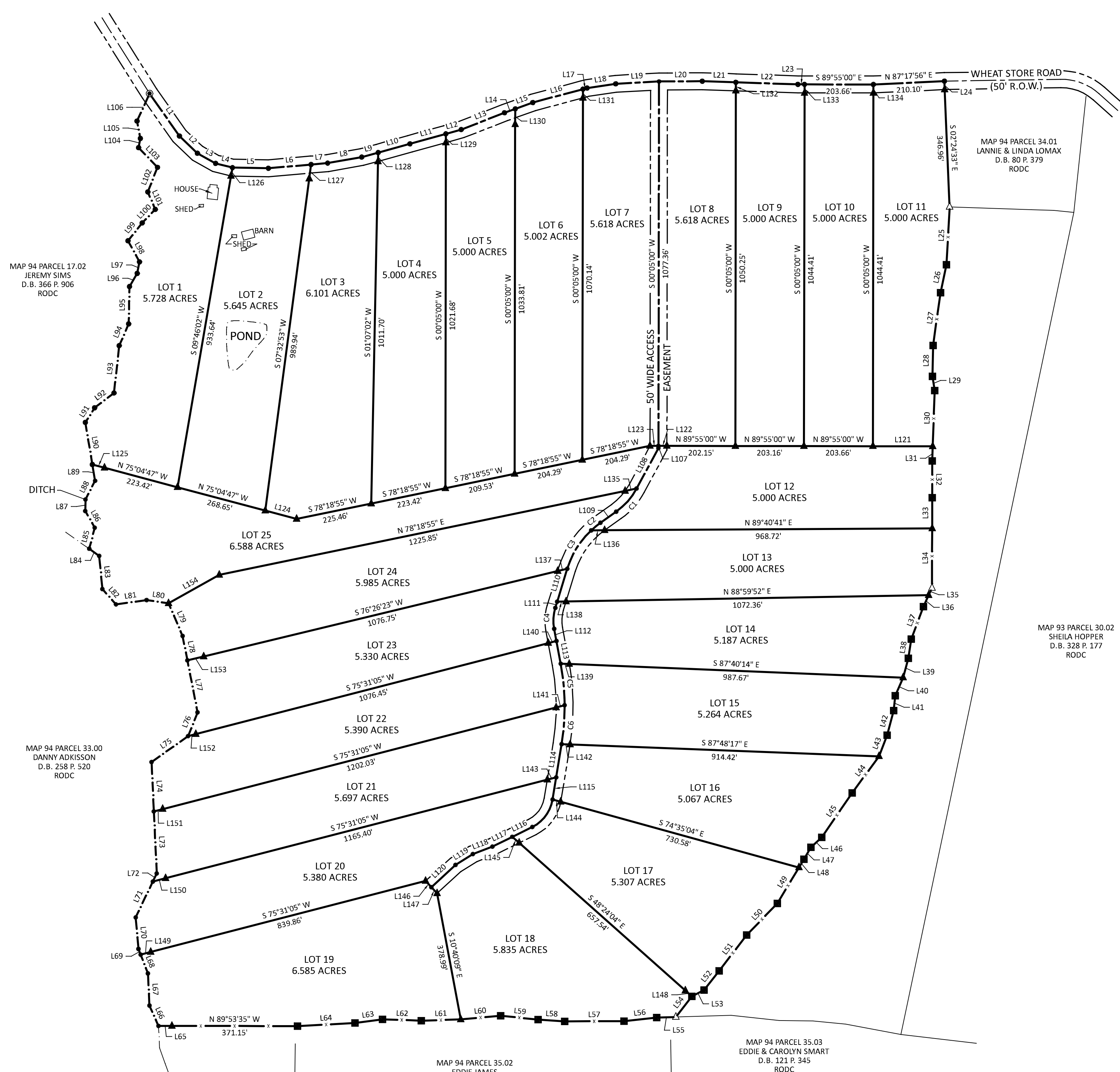

NOTE:  
THE PROPERTY SHOWN AND DESCRIBED HEREON DOES NOT LIE IN A FEMA SPECIAL FLOOD HAZARD AREA.

SURVEYORS CERTIFICATE:  
I HEREBY CERTIFY THAT, TO THE BEST OF MY KNOWLEDGE AND BELIEF, THIS MAP AND THE SURVEY ON WHICH IT IS BASED IS IN COMPLIANCE WITH THE CURRENT TENNESSEE MINIMUM STANDARDS OF PRACTICE ADOPTED BY THE BOARD OF EXAMINERS FOR LAND SURVEYORS AND MEETS THE MINIMUM REQUIREMENTS OF A CATEGORY II SURVEY IN THAT THE RATIO OF PRECISION OF THE UNADJUSTED SURVEY IS 1:7500 (LINEAR ERROR OF CLOSURE DOES NOT EXCEED 1 FOOT PER 7500 FEET OF PERIMETER).

CURVE	RADIUS	ARC LENGTH	CHORD LENGTH	CHORD BEARING	DELTA ANGLE
C1	200.00'	91.81'	91.00'	N 41°30'09" E	26°18'03"
C2	260.00'	35.31'	35.28'	N 50°45'05" E	7°46'50"
C3	260.00'	135.52'	133.99'	N 31°56'24" E	29°51'53"
C4	130.00'	62.62'	62.02'	N 03°12'27" E	27°36'00"
C5	690.00'	123.63'	123.46'	N 05°27'35" W	10°15'57"
C6	690.00'	115.41'	115.27'	N 04°27'53" E	9°34'59"

LINE	BEARING	DISTANCE	LINE	BEARING	DISTANCE	LINE	BEARING	DISTANCE
L1	S 35°05'03" E	133.48'	L53	S 62°53'45" W	40.51'	L105	N 10°45'39" W	52.25'
L2	S 46°16'04" E	73.79'	L54	S 37°47'36" W	77.44'	L106	N 24°31'00" E	89.54'
L3	S 60°45'20" E	61.61'	L55	S 88°13'23" W	56.45'	L107	S 00°05'00" W	6.30'
L4	S 75°58'15" E	51.39'	L56	S 83°42'48" W	97.75'	L108	S 28°21'07" W	136.12'
L5	S 89°01'43" E	106.77'	L57	S 89°54'26" W	175.29'	L109	S 54°39'10" W	57.06'
L6	N 85°03'28" E	126.73'	L58	N 86°20'04" W	78.53'	L110	S 17°00'27" W	101.71'
L7	N 80°00'08" E	49.06'	L59	N 84°00'20" W	111.68'	L111	S 17°00'27" W	19.13'
L8	N 80°00'08" E	102.41'	L60	S 84°43'12" W	118.23'	L112	S 10°35'33" E	36.62'
L9	N 74°36'45" E	50.41'	L61	S 88°03'36" W	117.00'	L113	S 10°35'33" E	68.22'
L10	N 74°36'45" E	97.35'	L62	N 87°52'53" W	114.37'	L114	S 09°15'23" W	99.38'
L11	N 74°29'26" E	110.24'	L63	S 82°14'09" W	82.05'	L115	S 09°15'23" W	66.70'
L12	N 74°29'26" E	47.29'	L64	S 86°55'21" W	170.67'	L116	S 63°47'35" W	65.78'
L13	N 68°42'02" E	137.15'	L65	N 89°53'35" W	39.96'	L117	S 63°47'35" W	65.78'
L14	N 70°13'12" E	33.88'	L66	N 23°50'21" W	65.72'	L118	S 69°11'11" W	61.43'
L15	N 70°13'12" E	55.06'	L67	N 02°44'19" W	94.88'	L119	S 57°45'02" W	60.79'
L16	N 75°01'51" E	133.48'	L68	N 21°07'41" W	59.98'	L120	S 47°31'05" W	96.13'
L17	N 75°01'51" E	12.82'	L69	N 21°07'41" W	17.84'	L121	N 89°55'00" W	177.13'
L18	N 81°40'21" E	85.63'	L70	N 05°07'34" W	93.45'	L122	N 89°55'00" W	25.00'
L19	N 86°53'09" E	128.11'	L71	N 25°37'17" E	117.77'	L123	N 89°55'00" W	25.00'
L20	N 89°36'24" E	138.00'	L72	N 25°37'17" E	20.51'	L124	N 75°04'47" W	96.13'
L21	S 88°05'23" E	90.20'	L73	N 02°38'48" W	183.62'	L125	N 75°04'47" W	36.99'
L22	S 88°05'23" E	183.79'	L74	N 02°38'48" W	146.23'	L126	S 09°46'02" W	25.07'
L23	S 89°55'00" E	19.47'	L75	N 54°45'37" E	132.28'	L127	S 07°32'53" W	42.11'
L24	S 02°24'33" E	25.01'	L76	N 21°43'53" E	75.82'	L128	S 01°07'02" W	26.07'
L25	S 03°06'52" W	171.58'	L77	N 11°05'53" W	156.35'	L129	S 00°05'00" W	25.96'
L26	S 12°03'17" W	84.23'	L78	N 11°05'53" W	73.87'	L130	S 00°05'00" W	45.32'
L27	S 08°06'34" W	157.41'	L79	N 23°27'16" W	105.16'	L131	S 00°05'00" W	25.89'
L28	S 00°51'51" W	91.58'	L80	N 81°29'27" W	65.20'	L132	S 00°05'00" W	25.01'
L29	S 08°44'11" E	42.24'	L81	S 81°49'59" W	91.57'	L133	S 00°05'00" W	25.00'
L30	S 02°01'37" E	165.18'	L82	N 41°51'19" W	60.68'	L134	S 00°05'00" W	25.00'
L31	S 02°01'37" E	43.46'	L83	N 05°33'29" W	98.55'	L135	N 78°18'55" E	34.50'
L32	S 00°00'09" E	108.77'	L84	N 54°28'48" W	36.19'	L136	N 89°40'41" E	39.42'
L33	S 00°09'58" W	90.52'	L85	N 14°48'49" E	64.46'	L137	S 76°26'23" W	29.04'
L34	S 00°09'58" W	176.20'	L86	N 29°40'25" W	56.94'	L138	N 88°59'52" E	26.29'
L35	S 24°43'33" W	23.35'	L87	N 01°19'19" E	33.67'	L139	S 87°40'14" E	25.63'
L36	S 24°43'33" W	37.39'	L88	N 26°54'19" E	62.44'	L140	S 75°31'05" W	25.06'
L37	S 20°22'53" W	102.04'	L89	N 09°28'47" W	48.48'	L141	S 75°31'05" W	25.81'
L38	S 09°13'00" W	57.76'	L90	N 09°28'47" W	126.34'	L142	S 87°48'17" E	25.18'
L39	S 15°05'24" W	59.09'	L91	N 32°26'58" E	51.32'	L143	S 75°31'05" W	27.31'
L40	S 22°58'15" W	58.31'	L92	N 52°41'24" E	71.94'	L144	S 74°35'04" E	25.12'
L41	S 06°43'37" W	44.15'	L93	N 06°14'48" E	140.83'	L145	S 48°24'04" E	27.00'
L42	S 14°44'13" W	75.47'	L94	N 23°36'34" E	70.14'	L146	S 42°28'55" E	25.00'
L43	S 20°50'34" W	66.46'	L95	N 01°14'54" E	110.51'	L147	S 42°28'55" E	25.00'
L44	S 36°29'08" W	134.31'	L96	N 30°31'14" E	45.11'	L148	S 48°24'04" E	25.75'
L45	S 34°16'54" W	159.25'	L97	N 11°07'32" E	34.61'	L149	S 75°31'05" W	30.63'
L46	S 47°22'20" W	43.77'	L98	N 28°30'23" W	71.16'	L150	S 75°31'05" W	39.12'
L47	S 30°23'16" W	41.05'	L99	N 38°36'44" E	67.35'	L151	S 75°31'05" W	26.69'
L48	S 31°06'31" W	28.24'	L100	N 44°00'54" E	55.69'	L152	S 75°31'05" W	23.33'
L49	S 31°06'31" W	123.80'	L101	N 23°14'23" W	56.14'	L153	S 76°26'23" W	49.62'
L50	S 44°00'35" W	130.07'	L102	N 21°18'25" E	78.17'	L154	S 60°48'08" W	171.95'
L51	S 33°37'10" W	133.89'	L103	N 43°42'20" W	80.49'			
L52	S 37°57'47" W	71.90'	L104	N 10°20'37" E	27.68'			

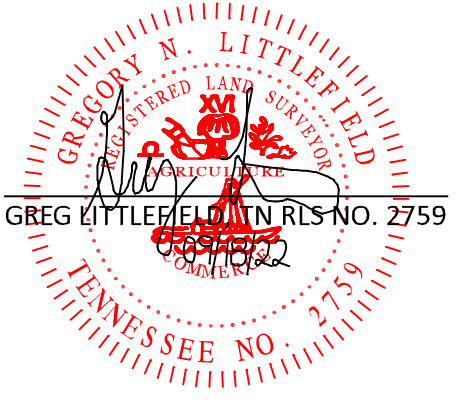

DATE: 09/18/2022 SCALE: 1"=200' DRAWN BY: G.N.L. REVISIONS	<h2 style="margin: 0;">SUBDIVISION PLAT</h2> <p style="margin: 0;">M LAND INC. PROPERTY          DEED BOOK 371, PAGE 512, RODC          TAX MAP 94, PARCEL 34.00          FIRST CIVIL DISTRICT          DECATUR COUNTY, TENNESSEE</p>	<p style="margin: 0;"><b>LITTLEFIELD ENGINEERING &amp; SURVEYING</b>          985 Florence Road - Savannah, TN - Ph. (731) 925-2069</p>
---	---	---