

**LEGEND**

- ▲ IRON PIN SET
- △ IRON PIN FOUND
- POINT NOT SET
- WOOD POST FOUND
- STEEL POST FOUND
- ⊙ TREE (AS NOTED)
- ⊙ MAG NAIL FOUND

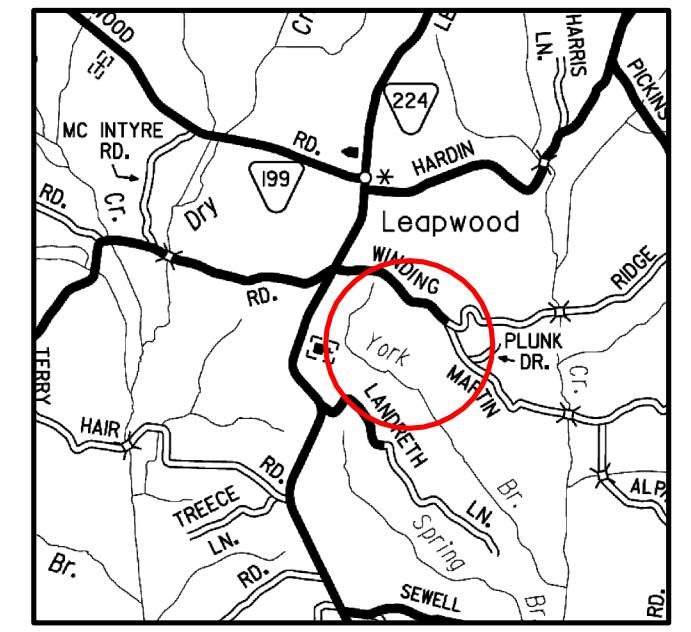

**LOCATION MAP**  
(NOT TO SCALE)

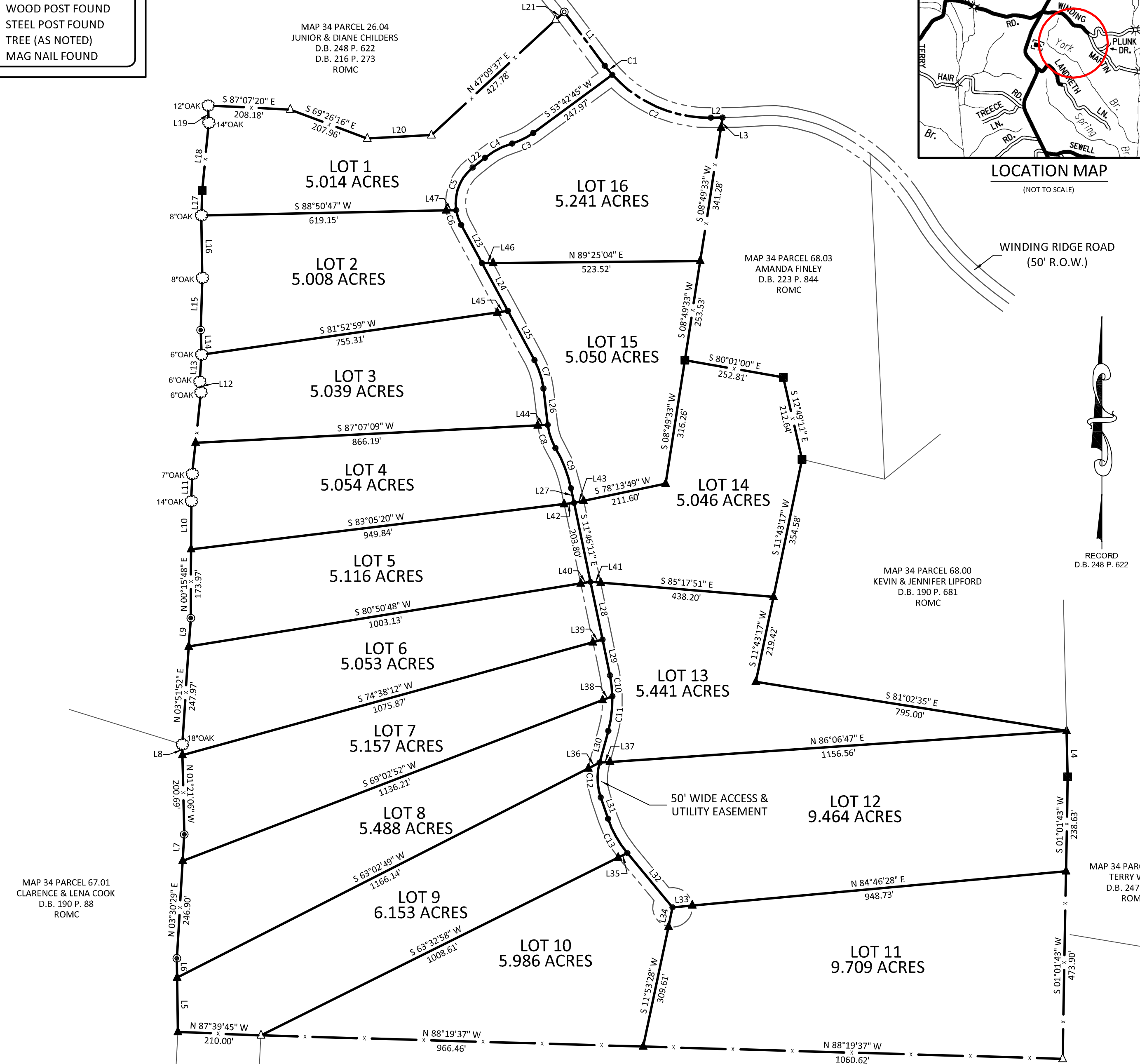
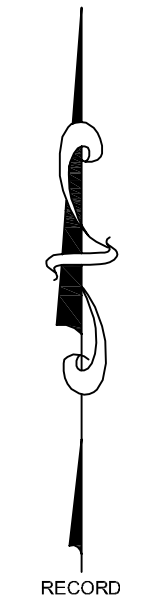

MAP 34 PARCEL 67.01  
CLARENCE & LENA COOK  
D.B. 190 P. 88  
ROMC

MAP 39 PARCEL 10.03  
JEREMIAH SCHULTZ  
D.B. 239 P. 678  
ROMC

MAP 34 PARCEL 26.04  
JUNIOR & DIANE CHILDERS  
D.B. 248 P. 622  
D.B. 216 P. 273  
ROMC

MAP 34 PARCEL 68.03  
AMANDA FINLEY  
D.B. 223 P. 844  
ROMC

MAP 34 PARCEL 68.00  
KEVIN & JENNIFER LIPFORD  
D.B. 190 P. 681  
ROMC

MAP 34 PARCEL 70.00  
TERRY WEST  
D.B. 247 P. 32  
ROMC

MAP 39 PARCEL 12.00  
JOSEPH & MONA HENSON  
D.B. 191 P. 823  
D.B. 178 P. 161  
ROMC

NOTE:  
THE PROPERTY SHOWN AND DESCRIBED HEREON DOES NOT LIE IN A FEMA SPECIAL FLOOD HAZARD AREA.

SURVEYORS CERTIFICATE:

I HEREBY CERTIFY THAT, TO THE BEST OF MY KNOWLEDGE AND BELIEF, THIS MAP AND THE SURVEY ON WHICH IT IS BASED IS IN COMPLIANCE WITH THE CURRENT TENNESSEE MINIMUM STANDARDS OF PRACTICE ADOPTED BY THE BOARD OF EXAMINERS FOR LAND SURVEYORS AND MEETS THE MINIMUM REQUIREMENTS OF A CATEGORY II SURVEY IN THAT THE RATIO OF PRECISION OF THE UNADJUSTED SURVEY IS 1:7500 (LINEAR ERROR OF CLOSURE DOES NOT EXCEED 1 FOOT PER 7500 FEET OF PERIMETER).

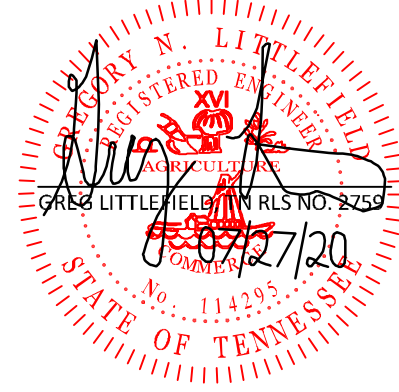

CURVE	RADIUS	ARC LENGTH	DELTA ANGLE
C1	330.00'	29.95'	05°11'59"
C2	330.00'	279.74'	48°34'12"
C3	175.00'	60.01'	19°38'57"
C4	203.13'	78.36'	22°06'05"
C5	115.00'	121.13'	60°20'54"
C6	115.00'	38.83'	19°20'45"
C7	200.00'	75.74'	21°41'51"
C8	150.00'	61.95'	23°39'48"
C9	336.43'	109.39'	18°37'48"
C10	300.00'	53.21'	10°09'41"
C11	300.00'	88.23'	16°51'03"
C12	150.00'	89.47'	34°10'28"
C13	275.00'	100.19'	20°52'26"

LINE	BEARING	DISTANCE
L1	S 37°00'18" E	170.25'
L2	N 89°13'31" E	29.45'
L3	S 08°49'33" W	25.36'
L4	S 01°23'24" W	116.21'
L5	N 00°56'01" W	137.62'
L6	N 00°56'01" W	48.41'
L7	N 03°30'29" E	66.84'
L8	N 01°21'06" W	26.78'
L9	N 03°51'52" E	71.96'
L10	N 00°15'48" E	121.55'
L11	N 01°56'35" E	68.59'
L12	N 06°12'02" W	26.99'
L13	N 03°55'37" E	68.56'
L14	N 02°11'07" W	62.09'
L15	N 01°54'44" E	132.14'
L16	N 00°55'52" W	157.89'

LINE	BEARING	DISTANCE
L17	N 02°11'55" E	62.84'
L18	N 05°27'03" E	171.84'
L19	N 02°06'14" W	43.78'
L20	N 86°54'51" E	162.13'
L21	N 47°09'37" E	30.00'
L22	S 51°15'37" W	39.46'
L23	S 28°26'02" E	110.40'
L24	S 28°26'02" E	137.45'
L25	S 28°26'02" E	141.09'
L26	S 06°44'11" E	92.73'
L27	S 11°46'11" E	37.77'
L28	S 11°46'11" E	149.19'
L29	S 11°46'11" E	92.37'
L30	S 15°14'33" W	83.26'
L31	S 18°55'55" E	56.67'
L32	S 39°48'20" E	178.34'

LINE	BEARING	DISTANCE
L33	N 84°46'28" E	50.00'
L34	S 11°53'28" W	50.00'
L35	S 63°32'58" W	25.63'
L36	S 63°02'49" W	31.96'
L37	N 86°06'47" E	26.46'
L38	S 69°02'52" W	26.65'
L39	S 74°38'12" W	25.05'
L40	S 80°50'48" W	25.03'
L41	S 85°17'51" E	26.07'
L42	S 83°05'20" W	25.09'
L43	S 78°13'49" W	25.00'
L44	S 87°07'09" W	25.06'
L45	S 81°52'59" W	26.66'
L46	N 89°25'04" E	28.28'
L47	S 88°50'47" W	25.20'



DATE	DESCRIPTION	BY:
07/16/20	REVISED FINLEY BOUNDARY	G.N.L.

DWG. NO. 20-026-01

**SUBDIVISION PLAT**  
**SHANNON SMITH PROPERTY**  
DEED BOOK 254, PAGE 530, ROMC  
TAX MAP 34, PARCEL 68.05  
1ST CIVIL DISTRICT  
MCNAIRY COUNTY, TENNESSEE

**LITTLEFIELD ENGINEERING & SURVEYING**  
985 Florence Road - Savannah, TN - Ph. (731) 925-2069